

EXISTING FRONTAGE 1:100

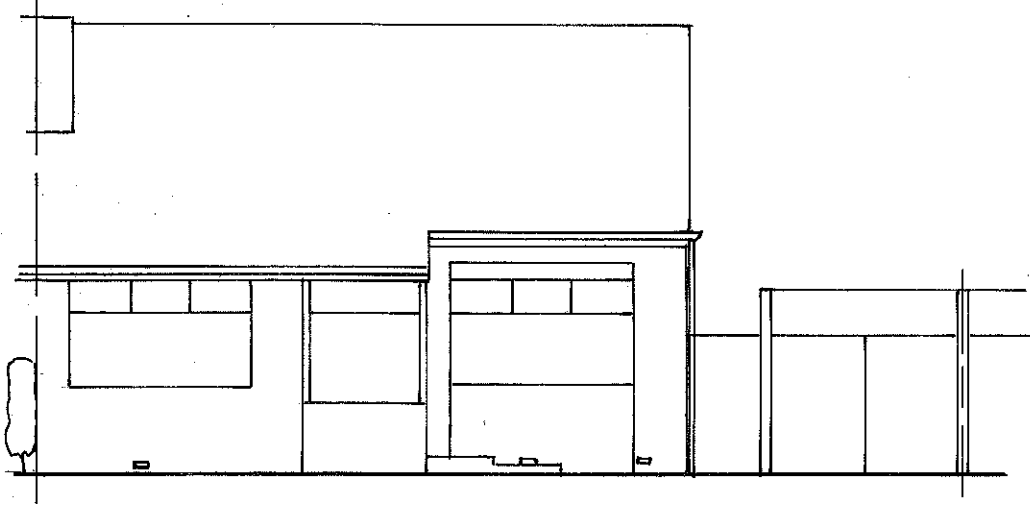

EXISTING SIDE 1:100

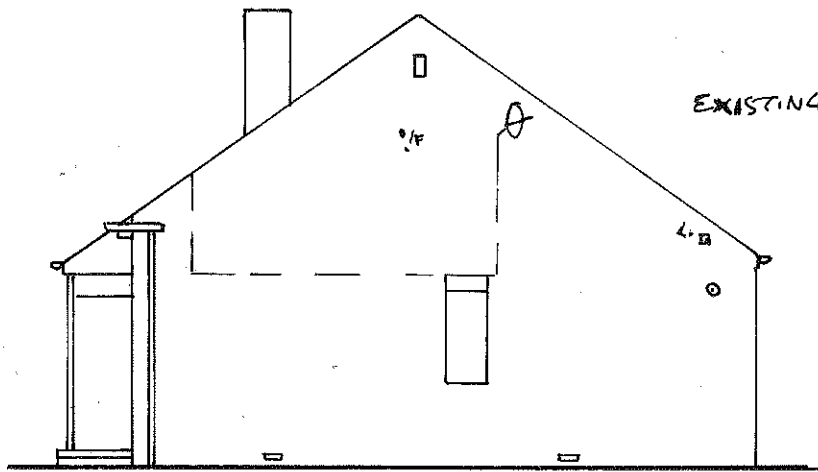

EXISTING REAR 1:100

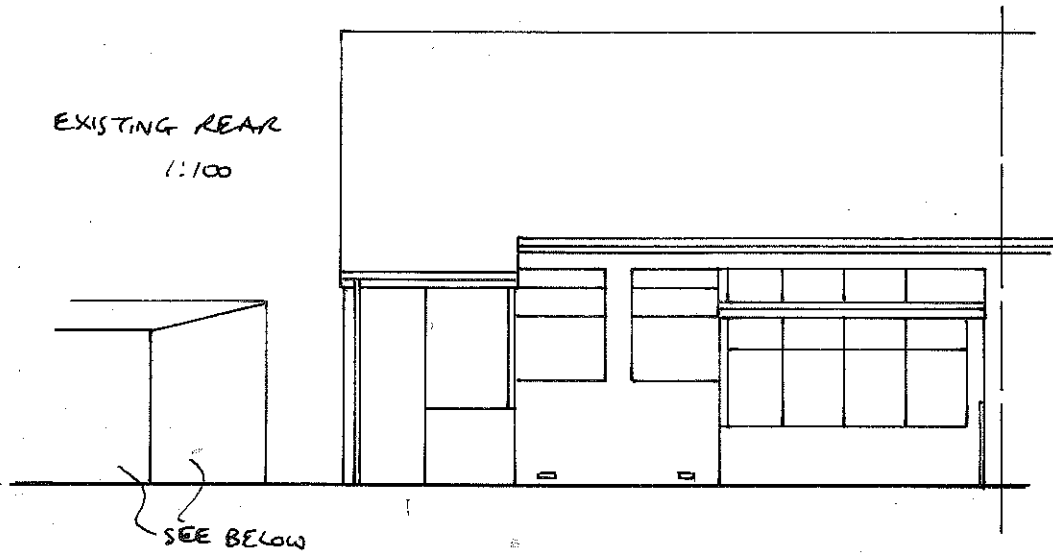

EXISTING GARAGE ELEVATIONS 1:100

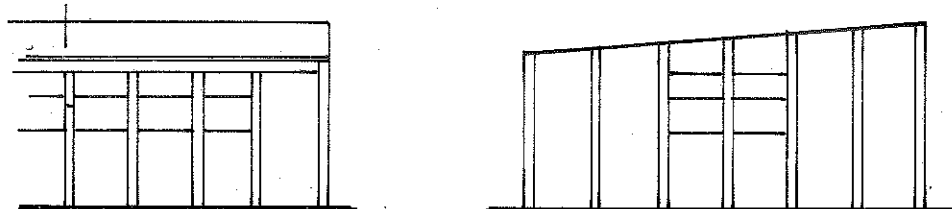

PROPOSED EXTENSIONS TO 23 RAVENSBORNE AVE., E. BOLDON FOR R. Mc NAUGHTON DRG NO 0787/4002/442

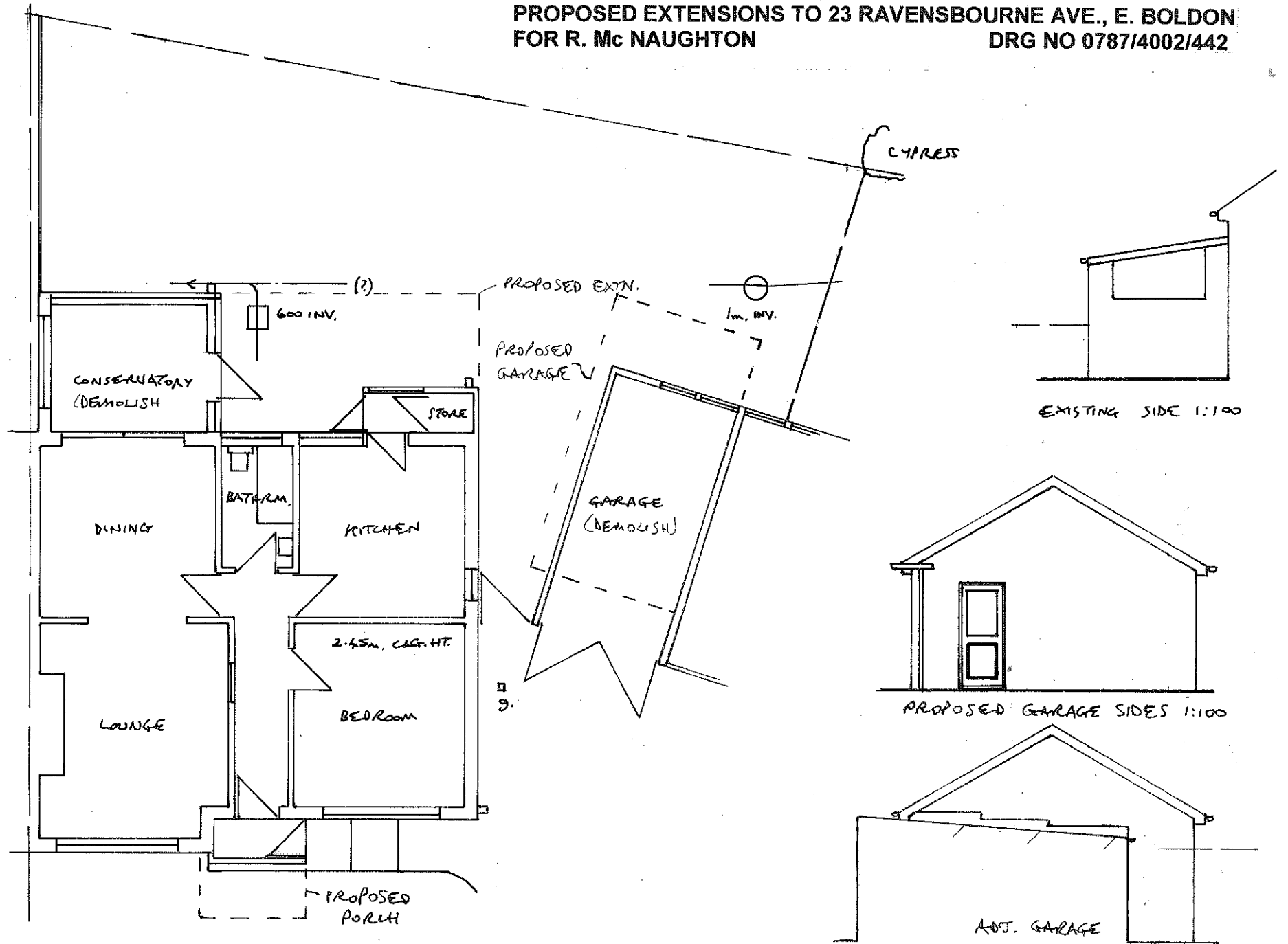

EXISTING SIDE 1:100

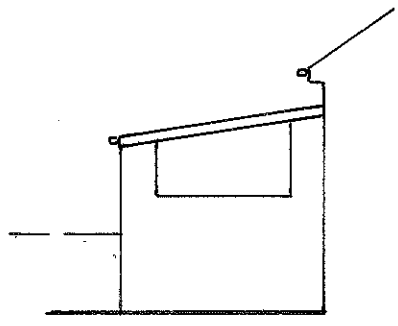

PROPOSED GARAGE SIDES 1:100

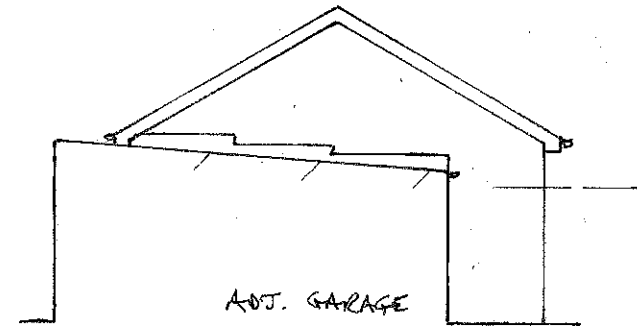

EXISTING ROOF PLAN 1:100

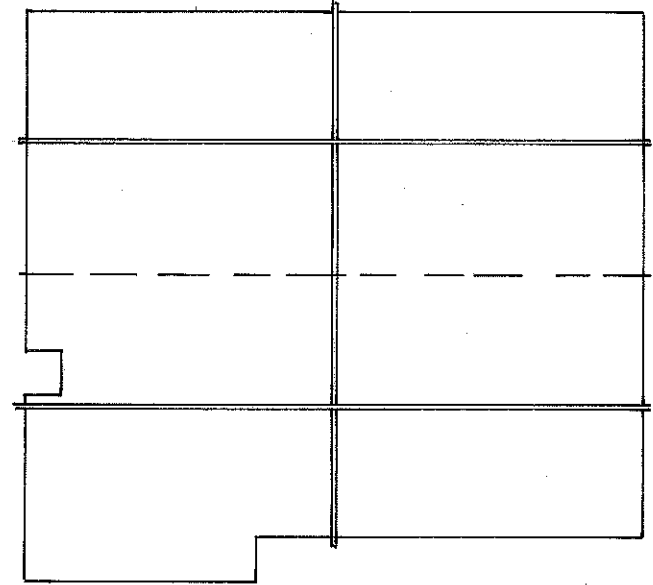

EXISTING SECTION 1:100

